

Warm-Up's and Fundamentals

Dr. Brett Copeland

Basic Warm-Up
♩ = 60 [2 bar drum intro]

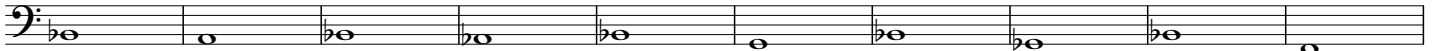
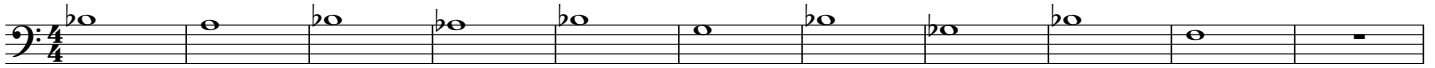

Variation 1

Variation 2

Variation 3

Variation 4

Variation 5

Variation 6

Variation 7

Variation 8

Beautiful Sounds
♩ = 60-100 [2 bar drum intro]

Peanut Butter Long Tones

♩ = 60-120

Make these the stickiest and most connected slurs you can possibly play.

Three lines of musical notation for 'Peanut Butter Long Tones'. Each line consists of a single bass clef staff with four measures of music. The notes are: G2, A2, B2, C3; C3, B2, A2, G2; G2, A2, B2, C3; C3, B2, A2, G2. Each measure is slurred together, and there are slurs between measures. The piece ends with a double bar line.

Peanut Butter Long Tones II

Three lines of musical notation for 'Peanut Butter Long Tones II'. Each line consists of a single bass clef staff with four measures of music. The notes are: G2, A2, B2, C3; C3, B2, A2, G2; G2, A2, B2, C3; C3, B2, A2, G2. Each measure is slurred together, and there are slurs between measures. The piece ends with a double bar line.

Bai Lin Lip Slurs

♩ = 60-120

0 ----->

12 ----->

23 ----->

24 ----->

Noodles Down from The Caruso Method

♩ = 60-180 Breathe as often as needed. This could also be played one octave lower and one octave higher.

Two lines of musical notation for 'Noodles Down from The Caruso Method'. Each line consists of a single bass clef staff with four measures of music. The notes are: G2, A2, B2, C3; C3, B2, A2, G2; G2, A2, B2, C3; C3, B2, A2, G2. Each measure is slurred together, and there are slurs between measures. The piece ends with a double bar line.

Noodles Up

Arpeggios from Giuseppe Concone's Thirty Daily Exercises

♩ = 60

Chord Studies from Giuseppe Concone's Thirty Daily Exercises

♩ = 60

Exercise in Octaves

♩ = 60-120

Arban's Fundamental Exercise #16

♩ = 60, 80, 100, 120

Arban's Fundamental Exercise #48

♩ = 60, 80, 100, 120

Slippery Triplets from Chris Olka's "Dirty 30" Warm-up Routine
♩ = 60-120 Play both slurred and articulated
