

Warm-Up's and Fundamentals

Basic Warm-Up
♩ = 60 [2 bar drum intro]

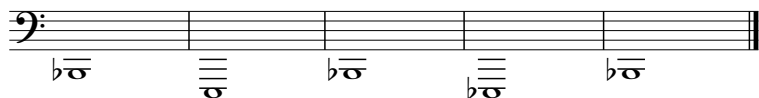

Variation 1

Variation 2

Variation 3

Variation 4

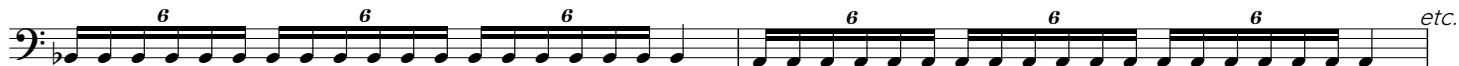

Variation 5

Variation 6

Variation 7

Beautiful Sounds
♩ = 60-100 [2 bar drum intro]

Peanut Butter Long Tones

♩ = 60-120

Make these the stickiest and most connected slurs you can possibly play.

Peanut Butter Long Tones II

Bai Lin Lip Slurs

♩ = 60-120

0 ----->

Noodles Down from *The Caruso Method*

♩ = 60-180

Breathe as often as needed. This could also be played one octave lower and one octave higher.

Noodles Up

Arpeggios from Giuseppe Concone's Thirty Daily Exercises
♩ = 60

Chord Studies from Giuseppe Concone's Thirty Daily Exercises
♩ = 60

Exercise in Octaves
♩ = 60-120

pf

Arban's Fundamental Exercise #16
♩ = 60, 80, 100, 120

f

Arban's Fundamental Exercise #48
♩ = 60, 80, 100, 120

f mp *f mp* *f mp* *f mp*

f mp *f mp* *f mp* *f mp*

f mp *f mp* *f mp* *f mp*

f mp *f mp* *f mp* *f mp*

f

Slippery Triplets from Chris Olka's "Dirty 30" Warm-up Routine

♩ = 60-120 Play both slurred and articulated
